



U N I V E R S I T Y O F
SOUTH CAROLINA
A I K E N

*Undergraduate
and
Graduate
Registration Analysis
Summary Booklet*

Summer I 2008

**OFFICIAL ENROLLMENT REPORT
UNIVERSITY OF SOUTH CAROLINA
ENROLLMENT COMPARISON
TERM: SUMMER I 2008**

		HEADCOUNT		F.T.E.		% CHANGE	
		AS OF 6/29/2007	AS OF 6/27/2008	AS OF 6/29/2007	AS OF 6/27/2008	HD. CT.	F.T.E.
Columbia							
Undergrad.		5,887	5,781	1,333	1,263	-1.80	-5.26
Law		98	125	26	33	27.55	24.32
Med. School:	M.D.	0	0	0	0	.	.
**D. Pharm		201	119	65	43	-40.80	-33.74
**SCCP		95	169	26	46	77.89	81.25
	Masters	2,350	2,212	836	771		-7.80
	Doctoral	769	667	161	168		4.42
Total Grad		3,119	2,879	997	939	-7.69	-5.83
Columbia Total		9,400	9,073	2,447	2,324	-3.48	-5.02
Aiken	Undergrad	897	814	210	205	-9.25	-2.51
	Graduate	139	85	40	29	-38.85	-26.61
	Total	1,036	899	250	234	-13.22	-6.37
Beaufort		464	412	131	121	-11.21	-7.86
Upstate	Undergrad	1,429	1,550	330	335	8.47	1.50
	Graduate	166	141	50	44	-15.06	-13.00
	Total	1,595	1,691	380	378	6.02	-0.41
Lancaster		253	256	74	80	1.19	7.80
Salkehatchie		164	192	47	59	17.07	26.60
Sumter		265	267	73	76	0.75	3.55
Union		96	67	36	24	-30.21	-33.21
Regional Total		3,873	3,784	992	973	-2.30	-1.89
University Total		13,273	12,857	3,439	3,297	-3.13	-4.12

**The FTE's for Undergraduate students in the D. Pharm and SCCP Programs are counted at the Undergraduate level.

Course Tallies

USCA Undergraduate and Graduate

Summer I 2008

UNIVERSITY OF SOUTH CAROLINA AIKEN - SUMMER I 2008
 REFLECTS ALL REGISTRATION ACTIVITY THROUGH OFFICIAL FREEZE DATE (06/27/2008)

DEPT	NUM	SECT	TITLE	MIN	COUNT		CHANGE	LIMIT	INSTRUCTOR			
					CR	6/3/2008				6/27/2008		
AAST	A	111	005	DESCRIPTIVE ASTRONOMY I	4	2	2	0	24	SP	KAPRANIDIS	
ABIO	A	103	005	PLANT SCIENCE	4	5	5	0	24	A	DYER	
ABIO	A	122	001	BIOLOGICAL SCIENCE II	4	23	22	-1	24	HG	HANLIN	
ABIO	A	199	150	INTRO TO BIOL RESEARCH I	2	2	0	-2	5	GW	SMITH, G	
^ *	ABIO	A	232	001	ANATOMY	4	22	20	-2	1	M	VIEYRA
ABIO	A	399	150	INDEPENDENT STUDY	1	1	1	0	5	M	VIEYRA	
ABIO	A	528	005	SEASONAL FLORA	4	17	17	0	24	HE	SHEALY	
ABUS	A	225	005	PRINC. FINANCIAL ACCTNG	3	12	12	0	25	A	ADEBAYO	
ABUS	A	290	001	CPTR-BASED PRDCTVTY TOOL	3	8	8	0	20	A	ADEBAYO	
ABUS	A	345	001	BUSINESS COMMUNICATIONS	3	8	7	-1	20	M	SHELBURN, M	
ABUS	A	350	005	PRINCIPLES OF MARKETING	3	12	12	0	15	R	HEIENS	
ABUS	A	363	005	BUSINESS FINANCE	3	12	12	0	20	WH	MARSH	
^ *	ABUS	A	371	001	PRINC. OF MGMNT & LDRSHP	3	12	13	1	12	LC	MCGRATH
^ *	ABUS	A	371	002	PRINC. OF MGMNT & LDRSHP	3	9	9	0	7	M	RITCHIE
ABUS	A	379	001	BUSINESS AND SOCIETY	3	13	13	0	15	WL	SHELBURN, W	
ABUS	A	380	005	ENTREPRENEURSHIP	3	16	16	0	25	M	FEKULA	
ABUS	A	383	005	INTERNATIONAL BUSINESS	3	9	9	0	15	S	PORCA	
ABUS	A	398	C 005	T:CNTRL EUROPEAN BUS PRAC	3	13	13	0	15	WL	SHELBURN, W	
ABUS	A	429	150	INTERNSHIP	1	9	9	0	22	WL	SHELBURN, W	
ACHM	A	101	001	INTRO. TO CHEMISTRY	4	14	13	-1	20	R	RUSZCZYK	
^	ACHM	A	112	001	GENERAL CHEMISTRY II	4	21	19	-2	20	K	PARIYADATH
ACHM	A	332	150	ORGANIC CHEMISTRY II	3	1	1	0	5	N	CHOONY	
ACOM	A	201	001	INTERPERS COMMUNICATION	3	22	20	-2	24	P	ELLIOTT, P	
ACOM	A	450	005	INTERCULTURAL COMMUN.	3	8	8	0	24	T	KOOSAK	
ACSC	A	102	001	COMP APPLCTN & PROGRAMNG	3	6	5	-1	20	Y	ZHANG	
ACSC	A	220	150	DATA STRUCT & ALGORITHMS	3	1	1	0	5	Z	LI, Z	
ACSC	A	590	150	MATH/CS CAPSTONE SEMINAR	3	1	1	0	5	Y	ZHANG	
* AECO	A	221	001	PRINCPLS/MACROECONOMICS	3	24	25	1	25	M	SHELBURN, M	
AEDE	A	210	150	TRENDS & ISSUES IN ECE	3	1	1	0	5	S	MCCLELLAN	
AEDL	A	430	199	CREATIVE ARTS/ELEM.SCH	3	24	22	-2	30	J	HUTTO	
^ *	AEDP	A	330	005	LIFESPAN DEVELOPMENT	3	25	25	0	25	A	SKRUPSKELIS
AEDU	N	633	J 401	PD:TCH ADV AP SPANISH	3	0	7	7	22	R	CALDERON	
AEDU	N	633	D 401	PD:TCH ADV PLACMNT CHEM	3	0	8	8	24	M	FETTEROLF	
AEDU	N	635	J 401	T:ALGEBRA MID SCH TCHRS	3	7	7	0	22	TF	REID	
AEET	N	755	001	EVAL INFO ACCESS&DELIVRY	3	6	6	0	22	TC	SMYTH	
AEET	N	780	005	RES SEM IN EDUC TECHNOL	3	7	7	0	20	TC	SMYTH	
AEGL	A	101	001	COMPOSITION	3	10	10	0	20	E	CARLSON	
AEGL	A	102	001	COMPOSITION AND LIT	3	17	16	-1	20	J	HAMPTON	
AEGL	A	201	002	WRITING IN THE UNIV.	3	13	13	0	15	WN	CLAXON	
AEGL	A	201	005	WRITING IN THE UNIV.	3	14	14	0	15	E	CARLSON	
AEGL	A	289	001	SURVEY OF BRIT LIT II	3	7	6	-1	20	II	LAW	
AEGL	A	290	001	INTRO TO WOMEN'S LIT	3	9	8	-1	20	J	HAMPTON	
AEGL	A	385	C 005	T: GLOBAL LIT AND FILM	3	12	12	0	20	M	MILLER, M	
AEGL	A	415	005	SCIENCE FICTION	3	6	6	0	20	K	KALPIN	
AELE	N	745	001	ADV ST&APPL MTH PROB SLV	3	2	2	0	25	B	COLEMAN, B	
AELE	N	745	401	ADV ST&APPL MTH PROB SLV	3	11	12	1	25	B	COLEMAN, B	
AEPY	N	705	001	GROWTH&DEVEL	3	6	7	1	25	V	TYLER	
AETE	N	760	401	ISSUES WRITING INSTRUCTN	6	11	15	4	20	LA	RHODES	
AEXS	A	203	001	CPR & FIRST AID	1	8	8	0	12	M	HUNT, M	
AEXS	A	321	001	ANAT & BIOM KINESIOLOGY	3	19	19	0	30	JW	CRAPS	
AEXS	A	328	005	ELECTROCARDIOGRAPHY	3	19	19	0	30	CM	DEWITT, C	
AEXS	A	439	150	INTERNSHIP FITNESS MGMT	3	2	2	0	5	K	WOOD-WOEBER	
AFIN	A	338	005	FINANCIAL STMT ANALYSIS	3	6	6	0	25	K	WATES	
AGER	A	397	005	GERMAN FILM	3	14	14	0	22	KL	STENGER	
AGLY	A	201	001	INTEGRATED EARTH SCIENCE	4	17	16	-1	24	AJ	DENNIS	

^SECTION FULL AS OF 06/03/2008

*SECTION FULL AS OF 06/27/2008

Produced by the USC Aiken Office of Institutional Effectiveness

Data Source: MARGE Report W0007.X

UNIVERSITY OF SOUTH CAROLINA AIKEN - SUMMER I 2008
 REFLECTS ALL REGISTRATION ACTIVITY THROUGH OFFICIAL FREEZE DATE (06/27/2008)

AGLY	A	201	199	INTEGRATED EARTH SCIENCE	4	18	17	-1	24	K	WILLOUGHBY, K
AHST	A	101	001	WORLD CIVIL TO 1750	3	13	12	-1	30	W	KIESLING
AHST	A	102	300	WORLD CIVIL SINCE 1750	3	9	7	-2	30	R	ANZUONI
AHST	A	201	001	HIST US DISCOV TO 1865	3	9	10	1	25	W	KIESLING
AHST	A	399	151	INDEPENDENT STUDY	1	1	1	0	5	WS	BROCKINGTON
AHST	A	399	150	INDEPENDENT STUDY	1	1	1	0	5	VO	LUMANS
AHST	A	399	152	INDEPENDENT STUDY	1	1	1	0	5	R	DEAL
AHST	A	492	R 001	T: TERRORISM IN MID EAST	3	12	12	0	25	R	DEAL
AMGT	A	374	001	HUMAN RESOURCES MNGMENT	3	13	13	0	20	M	RITCHIE
AMGT	A	378	005	LABOR RELATIONS	3	5	5	0	15	M	RITCHIE
AMGT	A	411	250	INTERNAT'L MANAGEMENT	3	12	10	-2	15	JL	GROSSO
AMGT	A	473	001	MGNT.&OPERATIONS SML BUS	3	14	14	0	20	LC	MCGRATH
AMTH	A	104	001	MATH PRACTICAL PURPOSES	3	14	13	-1	20	MD	MAY, M
AMTH	A	108	001	APPLIED COLLEGE ALGEBRA	3	11	11	0	24	K	FADIMBA
AMTH	A	122	001	SURVEY OF CALCULUS	3	18	16	-2	20	JR	RODIN
AMTH	A	141	001	CALCULUS I	4	9	8	-1	20	T	CHEN
AMTH	A	170	001	FINITE MATHEMATICS	3	9	9	0	20	R	LI, R
AMUS	A	175	001	WORLD MUSIC	3	15	15	0	24	J	SCRAPER
ANRS	A	301	001	PHARMACOLOGY	3	10	10	0	20	PR	FARR-WEINSTEIN
ANRS	A	312	001	PATHOPHYSIOLOGY	3	11	10	-1	20	PR	FARR-WEINSTEIN
ANRS	A	414	001	ETHICAL-LEGAL ISSUES NRS	3	17	17	0	22	L	JOHNSTON
ANRS	A	414	061	ETHICAL-LEGAL ISSUES NRS	3	8	8	0	20	L	JOHNSTON
ANRS	A	422	061	CLIENT W/CMPLX HLTH NEED	4	9	9	0	20	M	STEINHAUSER
APHL	A	102	005	INTRO. TO PHILOSOPHY	3	7	7	0	25	D	DILLARD-WRIGHT
APHY	A	201	001	GENERAL PHYSICS I	4	19	17	-2	20	N	MILLER, N
APLS	A	201	001	AMERICAN NATIONAL GOVT	3	13	12	-1	25	S	MILLIES
APLS	A	493	R 001	T: MODRN POLITICL THOUGHT	3	8	6	-2	20	S	MILLIES
APLS	A	493	H 005	T: POLITICS & HOLLYWOOD	3	10	10	0	20	G	NEGASH
APSY	A	101	001	INTRODUCTORY PSYCHOLOGY	3	11	10	-1	30	L	MAY, L
APSY	A	225	001	QUAN ANAL IN THE BEH SCI	3	19	19	0	20	D	MORALES
APSY	A	225	L 001	QUANTITATIVE ANALYS LAB	1	16	16	0	20	D	MORALES
APSY	A	340	001	SOCIAL PSYCHOLOGY	3	16	15	-1	30	L	MAY, L
APSY	N	699	150	INDEPENDENT RESEARCH	1	0	1	1	5	J	STAFFORD
APSY	N	700	M 001	T: SUBSTANCE ABUSE	3	10	9	-1	20	M	CARRIGAN
APSY	N	790	001	PRACTICUM CLINICAL PSYCH	3	9	9	0	10	BL	FORTSON
APSY	N	791	001	ADV PSYCHOTHERAPY PRCTCM	1	1	1	0	5	BL	FORTSON
APSY	N	798	306	THESIS PREPARATION	1	2	2	0	5	J	STAFFORD
APSY	N	798	301	THESIS PREPARATION	1	2	3	1	5	D	MORALES
APSY	N	798	303	THESIS PREPARATION	1	2	2	0	5	M	CARRIGAN
APSY	N	798	304	THESIS PREPARATION	1	2	2	0	5	L	MAY, L
APSY	N	798	308	THESIS PREPARATION	1	1	1	0	5	BL	FORTSON
APSY	N	799	303	THESIS	1	0	1	1	5	M	CARRIGAN
APSY	N	799	304	THESIS	1	1	2	1	5	L	MAY, L
APSY	N	799	305	THESIS	1	1	1	0	5	K	WEED
APSY	N	799	306	THESIS	1	1	1	0	5	J	STAFFORD
APSY	N	799	308	THESIS	1	1	1	0	5	BL	FORTSON
ASCY	A	101	001	INTRODUCTORY SOCIOLOGY	3	11	11	0	35	RM	WEINSTEIN
ASCY	A	320	005	INDIVIDUAL AND SOCIETY	3	15	15	0	30	C	WERNET
ASCY	A	351	001	URBAN SOCIOLOGY	3	17	17	0	35	RM	WEINSTEIN
ASCY	A	400	150	INTERNSHIP	3	1	1	0	5	DL	KUCK
ASPA	A	101	001	BEGINNING SPANISH	4	21	16	-5	22	C	STANGOHR
ASPA	A	102	001	CONTINUING SPANISH	4	20	18	-2	22	C	STANGOHR
ASPA	A	397	005	HISPANIC FILM	3	9	9	0	22	R	CALDERON
ASTA	A	201	001	ELEMENTARY STATISTICS	3	8	8	0	20	B	MANOLY

^SECTION FULL AS OF 06/03/2008

*SECTION FULL AS OF 06/27/2008

Produced by the USC Aiken Office of Institutional Effectiveness
 Data Source: MARGE Report W0007.X

Major Tallies

USCA Undergraduate and Graduate

Summer I 2008

Tally of Declared Undergraduate Majors (Summer I 2008)

Major	Area of Emphasis																	Grand Total						
	None	106 - Biology	115 - English	124 - Geology	145 - Mathematics	205 - Accounting	210 - Finance	220 - Management	225 - Marketing	450 - Engineering	502 - Mathematics/Social Studies	504 - Science/Social Studies	751 - Writing	753 - Human Social Services	755 - Athletic Training	756 - Fitness Management	757 - Basic Sciences		758 - Comprehensive Social Studies	759 - Comprehensive Science	763 - Criminology and Criminal Justice	800 - Pharmacy	990 - General	
050 - Nursing (4-year)	61																							61
050H- Nursing (4-Year Track)	30																							30
050N- Pre-Nursing (4-Year)	19																							19
051 - Nursing (Completion)	12																							12
100 - No Major	27			1																	1			29
106 - Biology	70																							70
109 - Chemistry	11																					7		18
115 - English	5												1										3	9
127 - Fine Arts	14																							14
136 - History	13																							13
140 - Mathematics and Computer Science	22								16															38
157 - Political Science	18																							18
159 - Psychology	43																							43
175 - Sociology	19													10						8				49
310 - Elementary Education	36																							36
311 - Early Childhood Education	51																							51
314 - Middle Level Education	1										1	1												3
328 - Music Education	7																							7
334 - Exercise and Sports Science	26														7	15	22							70
373 - Secondary Education	1	2	3	8														10	2					26
385 - Special Education	2																							2
640 - Communications	31																							31
991 - Business Administration	17						41	18	71	18														165
Grand Total	536	2	3	1	8	41	71	18	16	1	1	1	1	10	7	15	22	10	2	8	8	15	814	

Tally of Declared Graduate Majors (Summer I 2008)

Major	Total
169G- Applied Clinical Psychology	16
310G- Elementary Education	8
389G- Educational Technology	11
500G- No Major	50
Grand Total	85

Course Schedule

USCA Undergraduate and Graduate

Summer I 2008

UNIVERSITY OF SOUTH CAROLINA AIKEN -- SUMMER I 2008
 MASTER SCHEDULE OF CLASSES

AS OF JUNE 27, 2008

SCHDCDE	DEPT	CRS	SECT	TITLE	CRED	BLDG	ROOM	DAYS	TIME	PROFESSOR	INITIAL	SESS
ASTRONOMY												
528398	AAST	A111	005	DESCRIPTIVE ASTRONOMY I	4	SBDG	325	MTWTFH	12:30 PM - 4:00 PM	KAPRANIDIS	S	A003
						SBDG	325	MTTH	4:30 PM - 6:15 PM	KAPRANIDIS	S	A003
BIOLOGY												
526738	ABIO	A103	005	PLANT SCIENCE	4	SBDG	103	MTWTFH	8:30 AM - 4:15 PM	DYER	A	A003
526758	ABIO	A122	001	BIOLOGICAL SCIENCE II	4	SBDG	103	MTWTH	9:00 AM - 1:30 PM	HANLIN	H	A002
634978	ABIO	A199	150	INTRO TO BIOL RESEARCH I	2	SBDG	000	TO BE ARRANGED-		SMITH, G	G	A002
THE ABOVE COURSE REQUIRES PERMISSION OF THE INSTRUCTOR AND A CONTRACT												
290128	ABIO	A232	001	ANATOMY	4	SBDG	104	MTWTH	9:00 AM - 1:30 PM	VIEYRA	M	A002
627598	ABIO	A399	150	INDEPENDENT STUDY	1 - 20	BSED	000	TO BE ARRANGED-		VIEYRA	M	A002
THE ABOVE COURSE REQUIRES PERMISSION OF THE DEPARTMENT AND A CONTRACT												
290148	ABIO	A528	005	SEASONAL FLORA	4	SBDG	107	MTWTFH	8:00 AM - 5:00 PM	SHEALY	H	A003
THERE WILL BE TWO FRIDAY FIELD TRIPS. THE FIELD TRIPS, ONE TO THE COAST AND ONE TO THE MOUNTAINS, WILL RUN FROM 8:00AM - 10:00PM.												
BUSINESS - Administration												
524798	ABUS	A225	005	PRINC. FINANCIAL ACCTNG	3	IRNT	000	TO BE ARRANGED-		ADEBAYO	A	A003
THE ABOVE COURSE WILL BE TAUGHT VIA THE INTERNET												
290188	ABUS	A290	001	CPTR-BASED PRDCTVTVY TOOL	3	BSED	238E	MTWTH	1:00 PM - 3:10 PM	ADEBAYO	A	A002
290198	ABUS	A345	001	BUSINESS COMMUNICATIONS	3	BSED	234	MTWTH	1:00 PM - 3:10 PM	SHELburn, M	M	A002
524878	ABUS	A350	005	PRINCIPLES OF MARKETING	3	IRNT	000	TO BE ARRANGED-		HEIENS	R	A003
THE ABOVE COURSE WILL BE TAUGHT VIA THE INTERNET												
290208	ABUS	A363	005	BUSINESS FINANCE	3	BSED	234	MTWTFH	8:30 AM - 12:00 PM	MARSH	W	A003
290218	ABUS	A371	001	PRINC. OF MGMT & LDRSH	3	BSED	237	MTWTH	10:20 AM - 12:30 PM	MCGRATH	L	A002
635018	ABUS	A371	002	PRINC. OF MGMT & LDRSH	3	BSED	234	MTWTH	10:20 AM - 12:30 PM	RITCHIE	M	A002
524808	ABUS	A379	001	BUSINESS AND SOCIETY	3	IRNT	000	TO BE ARRANGED-		SHELburn, W	W	A002
THE ABOVE COURSE WILL BE TAUGHT VIA THE INTERNET												
290238	ABUS	A380	005	ENTREPRENEURSHIP	3	IRNT	000	TO BE ARRANGED-		FEKULA	M	A003
THE ABOVE COURSE WILL BE TAUGHT VIA THE INTERNET. STUDENTS ARE SOLELY RESPONSIBLE FOR OBTAINING THE COURSE MATERIALS PRIOR TO THE START OF THIS CLASS.												
290248	ABUS	A383	005	INTERNATIONAL BUSINESS	3	BSED	140	TO BE ARRANGED-		PORCA	S	A004
THE ABOVE COURSE REQUIRES TRAVEL TO VIENNA, AUSTRIA, AND SLOVAKIA. TRAVEL DATES ARE MAY 10TH - MAY 26TH.												
290268	ABUS	A398C	005	T-CNTL EUROPEAN BUS PRAC	3	BSED	140	TO BE ARRANGED-		SHELburn, W	W	A004
THE ABOVE COURSE REQUIRES TRAVEL TO VIENNA, AUSTRIA, AND SLOVAKIA. TRAVEL DATES ARE MAY 10TH - MAY 26TH.												
618178	ABUS	A429	150	INTERNSHIP	1 - 30	BSED	136	MTWTH	1:00 PM - 3:10 PM	SHELburn, W	W	A006
THE ABOVE COURSE REQUIRES AN APPROVED CONTRACT WITH THE INTERNSHIP SUPERVISOR. THE ABOVE COURSE IS IN SESSION A006. SESSION A006 WILL BEGIN JUNE 2ND AND END AUGUST 5TH.												

UNIVERSITY OF SOUTH CAROLINA AIKEN -- SUMMER I 2008
 MASTER SCHEDULE OF CLASSES
 AS OF JUNE 27, 2008

SCHDCDE	DEPT	CRS	SECT	TITLE	CRED	BLDG	ROOM	DAYS	TIME	PROFESSOR	INITIAL	SESS
<u>BUSINESS - Economics</u>												
290348	AECO	A221	001	PRINCPLS/MACROECONOMICS	3	IRNT	000	TO BE ARRANGED-		SHELburn, M	M	A002
THIS COURSE WILL BE TAUGHT VIA THE INTERNET. ON-SITE TESTING WILL BE REQUIRED. THE TESTING WILL TAKE PLACE FROM 10:20AM - 12:30PM IN B&E 235. THE TEST DATES WILL BE ANNOUNCED BY THE INSTRUCTOR.												
<u>BUSINESS - Finance</u>												
524888	AFIN	A338	005	FINANCIAL STMT ANALYSIS	3	BSED	237	MTWTHF	8:30 AM - 12:00 PM	WATES	K	A003
<u>BUSINESS - Management</u>												
290638	AMGT	A374	001	HUMAN RESOURCES MNGMENT	3	BSED	234	MTWTH	8:00 AM - 10:10 AM	RITCHIE	M	A002
524858	AMGT	A378	005	LABOR RELATIONS	3	BSED	235	MTWTHF	8:30 AM - 12:00 PM	RITCHIE	M	A003
338158	AMGT	A411	250	INTERNATL MANAGEMENT	3	BADM	108	MTWTH	8:00 AM - 10:00 AM	GROSSO	J	V003
290658	AMGT	A473	001	MGNT.&OPERATIONS SML BUS	3	BSED	237	MTWTH	1:00 PM - 3:10 PM	MCGRATH	L	A002
						BSED	236A	MTWTH	1:00 PM - 3:10 PM	MCGRATH	L	A002
<u>CHEMISTRY</u>												
290288	ACHM	A101	001	INTRO. TO CHEMISTRY	4	SBDG	200	MTWTH	9:00 AM - 11:10 AM	RUSZCZYK	R	A002
						SBDG	200	MTH	11:20 AM - 12:10 PM	RUSZCZYK	R	A002
						SBDG	319	MTH	12:20 PM - 2:10 PM	RUSZCZYK	R	A002
528408	ACHM	A112	001	GENERAL CHEMISTRY II	4	SBDG	301	MTWTH	9:00 AM - 1:30 PM	ARIYADATH	K	A002
634998	ACHM	A332	150	ORGANIC CHEMISTRY II	3	SBDG	000	TO BE ARRANGED-		CHOONY	N	A002
THE ABOVE COURSE REQUIRES PERMISSION OF THE INSTRUCTOR AND A CONTRACT												
<u>COMMUNICATIONS</u>												
290298	ACOM	A201	001	INTERPERS COMMUNICATION	3	H&SS	109	MTWTH	1:00 PM - 3:10 PM	ELLIOTT, P	P	A002
290328	ACOM	A450	005	INTERCULTURAL COMMUN.	3	H&SS	109	MTWTHF	12:30 PM - 4:00 PM	KOOSAK	T	A003
<u>COMPUTER SCIENCE</u>												
290338	ACSC	A102	001	COMP APPLCTN & PROGRAMG	3	ADMN	215	MTWTH	1:00 PM - 3:10 PM	ZHANG	Y	A002
632588	ACSC	A220	150	DATA STRUCT & ALGORITHMS	3	ADMN	000	TO BE ARRANGED-		LI, Z	Z	A002
632368	ACSC	A590	150	MATH/CS CAPSTONE SEMINAR	3	ADMN	000	TO BE ARRANGED-		ZHANG	Y	A002
THE ABOVE COURSE REQUIRES PERMISSION OF THE INSTRUCTOR AND A CONTRACT												
<u>EDUCATION - Early Childhood</u>												
290358	AEDE	A210	150	TRENDS & ISSUES IN ECE	3	BSED	000	TO BE ARRANGED-		MCCLELLAN	S	A002
THE ABOVE COURSE REQUIRES PERMISSION OF THE INSTRUCTOR AND A CONTRACT												
<u>EDUCATION - Elementary Education</u>												
614838	AEDL	A430	199	CREATIVE ARTS/ELEM.SCH	3	OCB	210	MTWTH	8:00 AM - 10:10 AM	HUTTO	J	S002

UNIVERSITY OF SOUTH CAROLINA AIKEN -- SUMMER I 2008
 MASTER SCHEDULE OF CLASSES
 AS OF JUNE 27, 2008

SCHDCDE	DEPT	CRS	SECT	TITLE	CRED	BLDG	ROOM	DAYS	TIME	PROFESSOR	INITIAL	SESS
<u>EDUCATION - Educational Psychology</u>												
525548	AEDP	A330	005	LIFESPAN DEVELOPMENT	3	BSED	136	MTWTHF	8:30 AM - 12:00 PM	SKRUPSKELIS	A	A003
<u>EDUCATION</u>												
632968	AEDU	N633D	401	PD:TCH ADV PLACMNT CHEM	3	SBDG	213	MTWTH	9:00 AM - 4:30 PM	FETTEROLF	M	N008
THE ABOVE COURSE WILL MEET MONDAY - THURSDAY, JUNE 23RD - JULY 3RD. THERE WILL BE A FOLLOW-UP MEETING ON SATURDAY, SEPTEMBER 20TH.												
637388	AEDU	N633J	401	PD:TCH ADV AP SPANISH	3	NURS	113	MTWTHF	9:00 AM - 4:30 PM	CALDERON	R	N007
THE ABOVE COURSE WILL MEET MONDAY - THURSDAY, JUNE 16TH - JUNE 26TH. THERE WILL BE A FOLLOW UP MEETING ON SATURDAY, SEPTEMBER 20TH.												
635088	AEDU	N635I	401	T:ALGEBRA MID SCH TCHRS	3	ADMIN	000		TO BE ARRANGED-	REID	T	N002
THE ABOVE COURSE REQUIRES THE STUDENT TO APPLY FOR A GRANT TO BE ELIGIBLE TO ENROLL.												
<u>EDUCATION - Educational Technology</u>												
290398	AEET	N755	001	EVAL INFO ACCESS&DELIVRY	3	IRNT	000		TO BE ARRANGED-	SMYTH	T	N002
THE ABOVE COURSE WILL BE TAUGHT VIA THE INTERNET												
290408	AEET	N780	005	RES SEM IN EDUC TECHNOL	3	IRNT	000		TO BE ARRANGED-	SMYTH	T	N004
THE ABOVE COURSE WILL BE TAUGHT VIA THE INTERNET												
<u>EDUCATION - Elementary</u>												
525538	AELE	N745	001	ADV ST&APPL MTH PROB SLV	3	BSED	138	T	8:30 AM - 11:30 AM	COLEMAN, B	B	N003
BSED 238F MWTH 8:30 AM - 1:00 PM COLEMAN, B												
627818	AELE	N745	401	ADV ST&APPL MTH PROB SLV	3	BSED	138	T	8:30 AM - 11:30 AM	COLEMAN, B	B	N003
BSED 238F MWTH 8:30 AM - 1:00 PM COLEMAN, B												
<u>EDUCATION - Educational Psychology</u>												
290488	AEPY	N705	001	THEOR HUMAN GROWTH&DEVEL	3	IRNT	000		TO BE ARRANGED-	TYLER	V	N003
THE ABOVE COURSE WILL BE TAUGHT VIA THE INTERNET. STUDENTS SHOULD CONTACT DR. VERNELLE TYLER AT VERNELLT@USCA.EDU PRIOR TO THE FIRST CLASS.												
<u>EDUCATION - Instruction and Teaching</u>												
290518	AEIE	N760	401	ISSUES WRITING INSTRUCTN	6	H&SS	202	MTWTH	8:30 AM - 3:30 PM	RHODES	L	N006
BSED 238E MTWTH 8:30 AM - 12:00 PM RHODES												
<u>ENGLISH</u>												
(STUDENTS MUST COMPLETE AEGL 101 WITH A GRADE OF C OR BETTER IN ORDER TO FULFILL GENERAL EDUCATION REQUIREMENTS. STUDENTS MUST ALSO COMPLETE AEGL 102 WITH A GRADE OF C OR BETTER IN ORDER TO FULFILL GENERAL EDUCATION REQUIREMENTS AND BEFORE TAKING OTHER ENGLISH COURSES.)												
290418	AEGL	A101	001	COMPOSITION	3	H&SS	203	MTWTH	8:00 AM - 10:10 AM	CARLSON	E	A002
290428	AEGL	A102	001	COMPOSITION AND LIT	3	H&SS	203	MTWTH	10:20 AM - 12:30 PM	HAMPTON	J	A002

UNIVERSITY OF SOUTH CAROLINA AIKEN -- SUMMER I 2008

AS OF JUNE 27, 2008

MASTER SCHEDULE OF CLASSES

SCHDDE	DEPT	CRS	SECT	TITLE	CRED	BLDG	ROOM	DAYS	TIME	PROFESSOR	INITIAL	SESS
521908	AEGL	A201	002	WRITING IN THE UNIV.	3	H&SS	106	MTWTH	1:00 PM -	CLAXON	W	A002
290438	AEGL	A201	005	WRITING IN THE UNIV.	3	H&SS	203	MTWTHF	12:30 PM -	CARLSON	E	A003
521918	AEGL	A289	001	SURVEY OF BRIT LIT II	3	H&SS	113	MTWTH	10:20 AM -	LAW	I	A002
521948	AEGL	A290	001	INTRO TO WOMEN'S LIT	3	H&SS	203	MTWTH	1:00 PM -	HAMPTON	J	A002
554658	AEGL	A385C	005	T: GLOBAL LIT AND FILM	3	H&SS	202	MTWTHF	12:30 PM -	MILLER, M	M	A003
522078	AEGL	A415	005	SCIENCE FICTION	3	H&SS	203	MTWTHF	8:30 AM -	KALPIN	K	A003
<u>EXERCISE and SPORTS SCIENCE</u>												
519808	AEXS	A203	001	CPR & FIRST AID	1	BSED	204	TTH	9:00 AM -	HUNT, M	M	A002
519828	AEXS	A321	001	ANAT & BIOM KINESIOLOGY	3	BSED	135	MTWTH	10:20 AM -	CRAPS	J	A002
290558	AEXS	A328	005	ELECTROCARDIOGRAPHY	3	BSED	136	MTWTHF	12:30 PM -	DEWITT, C	C	A003
290568	AEXS	A439	150	INTERNSHIP FITNESS MGMT	3 - 12	BSED	000	TO BE ARRANGED-		WOOD-WOEBER	K	A005
THE ABOVE COURSE REQUIRES A CONTRACT												
<u>GEOLOGY</u>												
290598	AGLY	A201	001	INTEGRATED EARTH SCIENCE	4	SBDG	212	MTWTH	9:00 AM -	DENNIS	A	A002
614878	AGLY	A201	199	INTEGRATED EARTH SCIENCE	4	SCB	107	MTWTH	10:30 AM -	WILLOUGHBY, K	K	S002
						SCB	107	MTWTH	1:00 PM -	WILLOUGHBY, K	K	S002
<u>HISTORY</u>												
525418	AHST	A101	001	WORLD CIVIL TO 1750	3	H&SS	210	MTWTH	10:20 AM -	KIESLING	W	A002
525428	AHST	A102	300	WORLD CIVIL SINCE 1750	3	H&SS	210	MTWTH	6:00 PM -	ANZUONI	R	A002
525438	AHST	A201	001	HIST US DISCOV TO 1865	3	H&SS	210	MTWTH	1:00 PM -	KIESLING	W	A002
628578	AHST	A399	150	INDEPENDENT STUDY	1 - 60	H&SS	000	TO BE ARRANGED-		LUMANS	V	A002
THE ABOVE COURSE REQUIRES A CONTRACT												
290618	AHST	A399	151	INDEPENDENT STUDY	1 - 60	H&SS	000	TO BE ARRANGED-		BROCKINGTON, WS	W	A002
628778	AHST	A399	152	INDEPENDENT STUDY	1 - 60	H&SS	000	TO BE ARRANGED-		DEAL	R	A002
THE ABOVE COURSE REQUIRES A CONTRACT												
525408	AHST	A492R	001	T: TERRORISM IN MID EAST	3	H&SS	214	MTWTH	10:20 AM -	DEAL	R	A002
<u>LANGUAGES, LITERATURES and CULTURES - German</u>												
290588	AGER	A397	005	GERMAN FILM	3	H&SS	214	MTWTHF	12:30 PM -	STENGER	K	A003
<u>LANGUAGES, LITERATURES and CULTURES - Spanish</u>												
291058	ASPA	A101	001	BEGINNING SPANISH	4	H&SS	209	MTWTH	9:00 AM -	STANGOHR	C	A002
291068	ASPA	A102	001	CONTINUING SPANISH	4	H&SS	209	MTWTH	1:00 PM -	STANGOHR	C	A002
291078	ASPA	A397	005	HISPANIC FILM	3	H&SS	209	MTWTHF	8:30 AM -	CALDERON	R	A003

UNIVERSITY OF SOUTH CAROLINA AIKEN -- SUMMER I 2008

AS OF JUNE 27, 2008

MASTER SCHEDULE OF CLASSES

SCHDC DEPT CRS SECT TITLE CRED BLDG ROOM DAYS TIME PROFESSOR INITIAL SESS

MATHEMATICS

(NOTE: A TEXAS INSTRUMENT TI-83 GRAPHING CALCULATOR IS REQUIRED FOR ALL SECTIONS OF MATH COURSES A103, A104, A108, A111, A112, A122 AND A170)

523078	AMTH	A104	001	MATH PRACTICAL PURPOSES	3	ADMN	234	MTWTH	10:20 AM -	12:30 PM	MAY, M	M	A002
290678	AMTH	A108	001	APPLIED COLLEGE ALGEBRA	3	ADMN	224	MTWTH	9:15 AM -	12:15 PM	FADIMBA	K	A002
290688	AMTH	A122	001	SURVEY OF CALCULUS	3	H&SS	109	MTWTH	10:20 AM -	12:30 PM	RODIN	J	A002
290698	AMTH	A141	001	CALCULUS I	4	ADMN	213	MTWTH	1:00 PM -	4:40 PM	CHEN	T	A002
290708	AMTH	A170	001	FINITE MATHEMATICS	3	ADMN	234	MTWTH	1:00 PM -	3:10 PM	LI, R	R	A002

MATHEMATICS - Statistics

(NOTE: A TEXAS INSTRUMENT TI-83 GRAPHING CALCULATOR IS REQUIRED FOR ALL SECTIONS OF ASTA A201)

291088	ASTA	A201	001	ELEMENTARY STATISTICS	3	ADMN	233	MTWTH	10:20 AM -	1:20 PM	MANOLY	B	A002
--------	------	------	-----	-----------------------	---	------	-----	-------	------------	---------	--------	---	------

MUSIC

290718	AMUS	A175	001	WORLD MUSIC	3	ETHC	124	MTWTH	10:20 AM -	12:30 PM	SCRAPER	J	A002
--------	------	------	-----	-------------	---	------	-----	-------	------------	----------	---------	---	------

NURSING - Bachelor of Science

521478	ANRS	A301	001	PHARMACOLOGY	3	NURS	121	TTH	9:00 AM -	1:20 PM	FARR-WEINSTEIN	P	A002
290728	ANRS	A312	001	PATHOPHYSIOLOGY	3	NURS	121	MW	9:00 AM -	1:20 PM	FARR-WEINSTEIN	P	A002
290738	ANRS	A414	001	ETHICAL-LEGAL ISSUES NRS	3	NURS	114	M	9:00 AM -	5:00 PM	JOHNSTON	L	A002
619238	ANRS	A414	061	ETHICAL-LEGAL ISSUES NRS	3	IRNT	000	TO BE ARRANGED			JOHNSTON	L	A002

THE ABOVE COURSE WILL BE TAUGHT VIA THE INTERNET AND IS RESTRICTED TO RN'S. STUDENTS SHOULD CONTACT LINDA JOHNSTON AT LINDAJ@USCA.EDU WITH THEIR E-MAIL ADDRESS.

628608	ANRS	A422	061	CLIENT W/CMPLX HLTH NEED	4	IRNT	000	TO BE ARRANGED			STEINHAUSER	M	A005
--------	------	------	-----	--------------------------	---	------	-----	----------------	--	--	-------------	---	------

THIS COURSE WILL BE TAUGHT VIA THE INTERNET AND IS RESTRICTED TO RN'S. STUDENTS SHOULD CONTACT M.

STEINHAUSER AT MICHELES@USCA.EDU WITH THEIR USCA E-MAIL ADDRESS. SESSION A005 MEETS 05/12/2008 - 07/01/2008.

PHILOSOPHY

525448	APHL	A102	005	INTRO. TO PHILOSOPHY	3	H&SS	214	MTWTF	8:30 AM -	12:00 PM	DILLARD-WRIGHT	D	A003
--------	------	------	-----	----------------------	---	------	-----	-------	-----------	----------	----------------	---	------

PHYSICS

290788	APHY	A201	001	GENERAL PHYSICS I.	4	SBDG	325	MTWTH	8:00 AM -	10:10 AM	MILLER, N	N	A002
						SBDG	325	TWTH	10:20 AM -	1:00 PM	MILLER, N	N	A002

POLITICAL SCIENCE

525468	APLS	A201	001	AMERICAN NATIONAL GOVT	3	H&SS	210	MTWTH	8:00 AM -	10:10 AM	MILLIES	S	A002
290818	APLS	A493H	005	T: POLITICS & HOLLYWOOD	3	H&SS	205	MTWTF	12:30 PM -	4:00 PM	NEGASH	G	A003
525478	APLS	A493R	001	T:MODRN POLITICL THOUGHT	3	IRNT	000	TO BE ARRANGED			MILLIES	S	A002

THE ABOVE COURSE WILL BE TAUGHT VIA THE INTERNET. ENROLLED STUDENTS SHOULD REFER TO THE WEBSITE AT HTTP://WWW.USCA.EDU/POLISCU/APLS493R/ AND SHOULD CONTACT DR. MILLIES AT STEVENM@USCA.EDU PRIOR TO 1ST CLASS.

UNIVERSITY OF SOUTH CAROLINA AIKEN -- SUMMER I 2008
 MASTER SCHEDULE OF CLASSES

AS OF JUNE 27, 2008

SCHCDE	DEPT	CRS	SECT	TITLE	CRED	BLDG	ROOM	DAYS	TIME	PROFESSOR	INITIAL	SESS
PSYCHOLOGY												
522218	APSY	A101	001	INTRODUCTORY PSYCHOLOGY	3	ADMN	216	MTWTH	1:00 PM - 3:10 PM	MAY, L	L	A002
290838	APSY	A225	001	QUAN ANAL IN THE BEH SCI	3	ADMN	211	MTWTH	1:00 PM - 3:10 PM	MORALES	D	A002
290848	APSY	A225L	001	QUANTITATIVE ANALYSIS LAB	1	ADMN	214	MTWTH	10:20 AM - 12:30 PM	MORALES	D	A002
522238	APSY	A340	001	SOCIAL PSYCHOLOGY	3	ADMN	216	MTWTH	10:20 AM - 12:30 PM	MAY, L	L	A002
635748	APSY	N699	150	INDEPENDENT RESEARCH	1 - 30	ADMN	000	TO BE ARRANGED-		STAFFORD	J	N005
THE ABOVE COURSE REQUIRES PERMISSION OF THE INSTRUCTOR.												
522388	APSY	N700M	001	T: SUBSTANCE ABUSE	3	ADMN	233	TTH	2:30 PM - 4:40 PM	CARRIGAN	M	N005
290918	APSY	N790	001	PRACTICUM CLINICAL PSYCH	3	ADMN	000	TO BE ARRANGED-		FORTSON	B	N005
290928	APSY	N791	001	ADV PSYCHOTHERAPY PRCTCM	1 - 30	ADMN	000	TO BE ARRANGED-		FORTSON	B	N005
522948	APSY	N798	301	THESIS PREPARATION	1	ADMN	000	TO BE ARRANGED-		MORALES	D	N005
522968	APSY	N798	303	THESIS PREPARATION	1	ADMN	000	TO BE ARRANGED-		CARRIGAN	M	N005
522978	APSY	N798	304	THESIS PREPARATION	1	ADMN	000	TO BE ARRANGED-		MAY, L	L	N005
290938	APSY	N798	306	THESIS PREPARATION	1	ADMN	000	TO BE ARRANGED-		STAFFORD	J	N005
522998	APSY	N798	308	THESIS PREPARATION	1	ADMN	000	TO BE ARRANGED-		FORTSON	B	N005
290968	APSY	N799	303	THESIS	1 - 50	ADMN	000	TO BE ARRANGED-		CARRIGAN	M	N005
290978	APSY	N799	304	THESIS	1 - 50	ADMN	000	TO BE ARRANGED-		MAY, L	L	N005
290988	APSY	N799	305	THESIS	1 - 50	ADMN	000	TO BE ARRANGED-		WEED	K	N005
523028	APSY	N799	306	THESIS	1 - 50	ADMN	000	TO BE ARRANGED-		STAFFORD	J	N005
523048	APSY	N799	308	THESIS	1 - 50	ADMN	000	TO BE ARRANGED-		FORTSON	B	N005
SOCIOLOGY												
291008	ASCY	A101	001	INTRODUCTORY SOCIOLOGY	3	H&SS	206	MTWTH	8:00 AM - 10:10 AM	WEINSTEIN	R	A002
528428	ASCY	A320	005	INDIVIDUAL AND SOCIETY	3	H&SS	206	MTWTH	8:30 AM - 12:00 PM	WERNET	C	A003
528438	ASCY	A351	001	URBAN SOCIOLOGY	3	H&SS	206	MTWTH	10:20 AM - 12:30 PM	WEINSTEIN	R	A002
635358	ASCY	A400	150	INTERNSHIP	3	H&SS	000	TO BE ARRANGED-		KUCK	D	A002
THE ABOVE COURSE REQUIRES PERMISSION OF THE INSTRUCTOR AND A CONTRACT												

Evening Course Schedule

USCA Undergraduate and Graduate

Summer I 2008

UNIVERSITY OF SOUTH CAROLINA AIKEN -- SUMMER I 2008
 MASTER SCHEDULE OF EVENING CLASSES

AS OF JUNE 27, 2008

SCHCDE	DEPT	CRS	SECT	TITLE	CRED	BLDG	ROOM	DAYS	TIME	PROFESSOR	INITIAL	SESS
EDUCATION												
632968	AEDU	N633D	401	PD-TCH ADV PLACMNT CHEM	3	SBDG	213	MTWTH	9:00 AM - 4:30 PM	FETTEROLF	M	N008
THE ABOVE COURSE WILL MEET MONDAY - THURSDAY, JUNE 23RD - JULY 3RD. THERE WILL BE A FOLLOW-UP MEETING ON SATURDAY, SEPTEMBER 20TH.												
637388	AEDU	N633J	401	PD-TCH ADV AP SPANISH	3	NURS	113	MTWTF	9:00 AM - 4:30 PM	CALDERON	R	N007
THE ABOVE COURSE WILL MEET MONDAY - THURSDAY, JUNE 16TH - JUNE 26TH. THERE WILL BE A FOLLOW UP MEETING ON SATURDAY, SEPTEMBER 20TH.												
635088	AEDU	N635J	401	T-ALGEBRA MID SCH TCHRS	3	ADMIN	000		TO BE ARRANGED	REID	T	N002
THE ABOVE COURSE REQUIRES THE STUDENT TO APPLY FOR A GRANT TO BE ELIGIBLE TO ENROLL.												
EDUCATION - Elementary												
627818	AELE	N745	401	ADV ST&APPL MTH PROB SLV	3	BSED	138	T	8:30 AM - 11:30 AM	COLEMAN, B	B	N003
						BSED	238F	MWTH	8:30 AM - 1:00 PM	COLEMAN, B	B	N003
EDUCATION - Instruction and Teaching												
290518	AETE	N760	401	ISSUES WRITING INSTRUCTN	6	H&SS	202	MTWTH	8:30 AM - 3:30 PM	RHODES	L	N006
						BSED	238E	MTWTH	8:30 AM - 12:00 PM	RHODES	L	N006
HISTORY												
525428	AHST	A102	300	WORLD CIVIL SINCE 1750	3	H&SS	210	MTWTH	6:00 PM - 8:10 PM	ANZUONI	R	A002
PSYCHOLOGY												
522948	APSY	N798	301	THESIS PREPARATION	1	ADMIN	000		TO BE ARRANGED	MORALES	D	N005
522968	APSY	N798	303	THESIS PREPARATION	1	ADMIN	000		TO BE ARRANGED	CARRIGAN	M	N005
522978	APSY	N798	304	THESIS PREPARATION	1	ADMIN	000		TO BE ARRANGED	MAY, L	L	N005
290938	APSY	N798	306	THESIS PREPARATION	1	ADMIN	000		TO BE ARRANGED	STAFFORD	J	N005
522998	APSY	N798	308	THESIS PREPARATION	1	ADMIN	000		TO BE ARRANGED	FORTSON	B	N005
290968	APSY	N799	303	THESIS	1	- 5 ADMIN	000		TO BE ARRANGED	CARRIGAN	M	N005
290978	APSY	N799	304	THESIS	1	- 5 ADMIN	000		TO BE ARRANGED	MAY, L	L	N005
290988	APSY	N799	305	THESIS	1	- 5 ADMIN	000		TO BE ARRANGED	WEED	K	N005
523028	APSY	N799	306	THESIS	1	- 5 ADMIN	000		TO BE ARRANGED	STAFFORD	J	N005
523048	APSY	N799	308	THESIS	1	- 5 ADMIN	000		TO BE ARRANGED	FORTSON	B	N005

Graduate Course Schedule

USCA Graduate

Summer I 2008

UNIVERSITY OF SOUTH CAROLINA AIKEN -- SUMMER I, 2008
 MASTER SCHEDULE OF GRADUATE CLASSES
 AS OF JUNE 27, 2008

SCHCDE	DEPT	CRS	SECT	TITLE	CRED	BLDG	ROOM	DAYS	TIME	PROFESSOR	INITIAL	SESS
EDUCATION												
632968	AEDU	N633D	401	PD:TCH ADV PLACMNT CHEM	3	SBDG	213	MTWTH	9:00 AM - 4:30 PM	FETTEROLF	M	N008
THE ABOVE COURSE WILL MEET MONDAY - THURSDAY, JUNE 23RD - JULY 3RD. THERE WILL BE A FOLLOW-UP MEETING ON SATURDAY, SEPTEMBER 20TH.												
637388	AEDU	N633J	401	PD:TCH ADV AP SPANISH	3	NURS	113	MTWTHF	9:00 AM - 4:30 PM	CALDERON	R	N007
THE ABOVE COURSE WILL MEET MONDAY - THURSDAY, JUNE 16TH - JUNE 26TH. THERE WILL BE A FOLLOW UP MEETING ON SATURDAY, SEPTEMBER 20TH.												
635088	AEDU	N635J	401	T:ALGEBRA MID SCH TCHRS	3	ADMN	000		TO BE ARRANGED-	REID	T	N002
THE ABOVE COURSE REQUIRES THE STUDENT TO APPLY FOR A GRANT TO BE ELIGIBLE TO ENROLL.												
EDUCATION - Educational Technology												
290398	AEET	N755	001	EVAL INFO ACCESS&DELIVRY	3	IRNT	000		TO BE ARRANGED-	SMYTH	T	N002
THE ABOVE COURSE WILL BE TAUGHT VIA THE INTERNET												
290408	AEET	N780	005	RES SEM IN EDUC TECHNOL	3	IRNT	000		TO BE ARRANGED-	SMYTH	T	N004
THE ABOVE COURSE WILL BE TAUGHT VIA THE INTERNET												
EDUCATION - Elementary												
525538	AELE	N745	001	ADV ST&APPL MTH PROB SLV	3	BSED	138	T	8:30 AM - 11:30 AM	COLEMAN, B	B	N003
BSED 238F MWTH 8:30 AM - 1:00 PM COLEMAN, B												
627818	AELE	N745	401	ADV ST&APPL MTH PROB SLV	3	BSED	138	T	8:30 AM - 11:30 AM	COLEMAN, B	B	N003
BSED 238F MWTH 8:30 AM - 1:00 PM COLEMAN, B												
EDUCATION - Educational Psychology												
290488	AEPY	N705	001	THEOR HUMAN GROWTH&DEVEL3	3	IRNT	000		TO BE ARRANGED-	TYLER	V	N003
THE ABOVE COURSE WILL BE TAUGHT VIA THE INTERNET. STUDENTS SHOULD CONTACT DR. VERNELLE TYLER AT VERNELLT@USCA.EDU PRIOR TO THE FIRST CLASS.												
EDUCATION - Instruction and Teaching												
290518	AETE	N760	401	ISSUES WRITING INSTRUCTN	6	H&SS	202	MTWTH	8:30 AM - 3:30 PM	RHODES	L	N006
BSED 238E MTWTH 8:30 AM - 12:00 PM RHODES												
PSYCHOLOGY												
635748	AFSY	N699	150	INDEPENDENT RESEARCH	1 - 3	ADMN	000		TO BE ARRANGED-	STAFFORD	J	N005
THE ABOVE COURSE REQUIRES PERMISSION OF THE INSTRUCTOR.												
522388	AFSY	N700M	001	T: SUBSTANCE ABUSE	3	ADMN	233	TTH	2:30 PM - 4:40 PM	CARRIGAN	M	N005
290918	AFSY	N790	001	PRACTICUM CLINICAL PSYCH	3	ADMN	000		TO BE ARRANGED-	FORTSON	B	N005
290928	AFSY	N791	001	ADV PSYCHOTHERAPY PRCTCM	1 - 3	ADMN	000		TO BE ARRANGED-	FORTSON	B	N005
522948	AFSY	N798	301	THESIS PREPARATION	1	ADMN	000		TO BE ARRANGED-	MORALES	D	N005
522968	AFSY	N798	303	THESIS PREPARATION	1	ADMN	000		TO BE ARRANGED-	CARRIGAN	M	N005
522978	AFSY	N798	304	THESIS PREPARATION	1	ADMN	000		TO BE ARRANGED-	MAY, L	L	N005
290938	AFSY	N798	306	THESIS PREPARATION	1	ADMN	000		TO BE ARRANGED-	STAFFORD	J	N005

See USCA Catalogue for details regarding course prerequisites.

UNIVERSITY OF SOUTH CAROLINA AIKEN -- SUMMER I, 2008

AS OF JUNE 27, 2008

MASTER SCHEDULE OF GRADUATE CLASSES

SCHCDE	DEPT	CRS	SECT	TITLE	CRED	BLDG	ROOM	DAYS	TIME	PROFESSOR	INITIAL	SESS
522998	APSY	N798	308	THESIS PREPARATION	1	ADMIN	000	TO BE ARRANGED-		FORTSON	B	N005
290968	APSY	N799	303	THESIS	1 - 5	ADMIN	000	TO BE ARRANGED-		CARRIGAN	M	N005
290978	APSY	N799	304	THESIS	1 - 5	ADMIN	000	TO BE ARRANGED-		MAY, L	L	N005
290988	APSY	N799	305	THESIS	1 - 5	ADMIN	000	TO BE ARRANGED-		WEEB	K	N005
523028	APSY	N799	306	THESIS	1 - 5	ADMIN	000	TO BE ARRANGED-		STAFFORD	J	N005
523048	APSY	N799	308	THESIS	1 - 5	ADMIN	000	TO BE ARRANGED-		FORTSON	B	N005

Academic Calendar

USCA Undergraduate and Graduate

Summer I 2008

Building Codes

ADMN	Robert E. Penland Classroom & Administration Building	NURS	Alan B. Miller Nursing Building
BSED	Business and Education Building	PCA	Pacer Commons
CNTR	SAC (Student Activities Center)	POOL	Natatorium
ETHC	Etheredge Center	RPSE	Ruth Patrick Science Education Center
H&SS	Humanities and Social Sciences Building	SBDG	Science Building

Summer I Academic Calendar

May 29, Thursday	Registration: 1:00–5:00 P.M.
May 29, Thursday	Cancellation for non-payment of fees: 5:00 P.M.
June 2, Monday	Undergraduate and graduate classes begin
June 2 & 3, Monday & Tuesday	Late registration and schedule adjustments: 9 A.M.-5:00 P.M.
June 3, Tuesday	2nd cancellation for non-payment of fees: 5:00 P.M.
June 4, Wednesday	Last day to submit Junior Writing Portfolio for Summer 2008
June 6, Friday	Last day to apply for August graduation
July 1, Tuesday	Undergraduate and graduate classes end
July 2 & 3, Wednesday & Thursday	Undergraduate and graduate final exams
July 4, Friday	Holiday (The University will be closed)

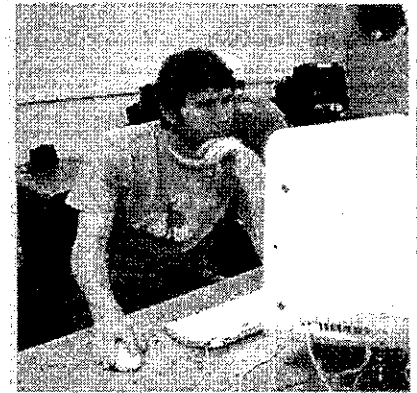

Sessions

Sessions are part of each academic term. The majority of classes are scheduled in the Standard Session (A002), but some classes have beginning or ending dates which are different than the regular term or have special class times which meet outside of the regular meeting time (such as Saturday class meetings or field trips). These classes will be scheduled in other sessions. These sessions will, in most cases, have different deadline dates. It is important to know the session of each of your courses so that you can determine the

important dates that may affect you such as deadlines for changing sections, the last day you can withdraw without receiving a "WF" or the last day to receive a full or partial refund.

The **session code** for every course is printed on your detailed schedule. It begins with a letter, such as "A" for Aiken Campus, or "N" for Aiken Graduate Courses, and is followed by three numbers.

Summer I Session Deadlines

Sessions	First Day of Session	Last Day to Drop/Add	Last Day to Change Credit/Audit	Last Day "W" grade assigned	Last Day to Elect Pass/Fail	Last Day of Session
A002	June 2	June 3	June 3	June 16	June 16	July 1
A003 (Maymester)	May 12	May 12	May 12	May 19	May 19	May 27
A004	May 10	May 11	May 11	May 18	May 18	May 26
A005	May 12	May 14	May 14	June 5	June 5	July 1
N002	June 2	June 3	June 3	June 16	June 16	July 1
N003	June 9	June 9	June 9	June 19	June 19	July 2
N004	May 12	May 12	May 12	May 20	May 20	May 29
N005	June 2	June 4	June 4	July 1	July 1	August 5

Session I Exam Schedule

Class Time	Exam Day	Time
8:00 A.M.	July 2	8:00 A.M.
10:20 A.M.	July 2	11:00 A.M.
1:00 P.M.	July 3	11:00 A.M.
3:20 P.M.	July 2	2:00 P.M.
6:00 P.M.	July 2	6:00 P.M.

